Wells Monitored by the Railroad Commission
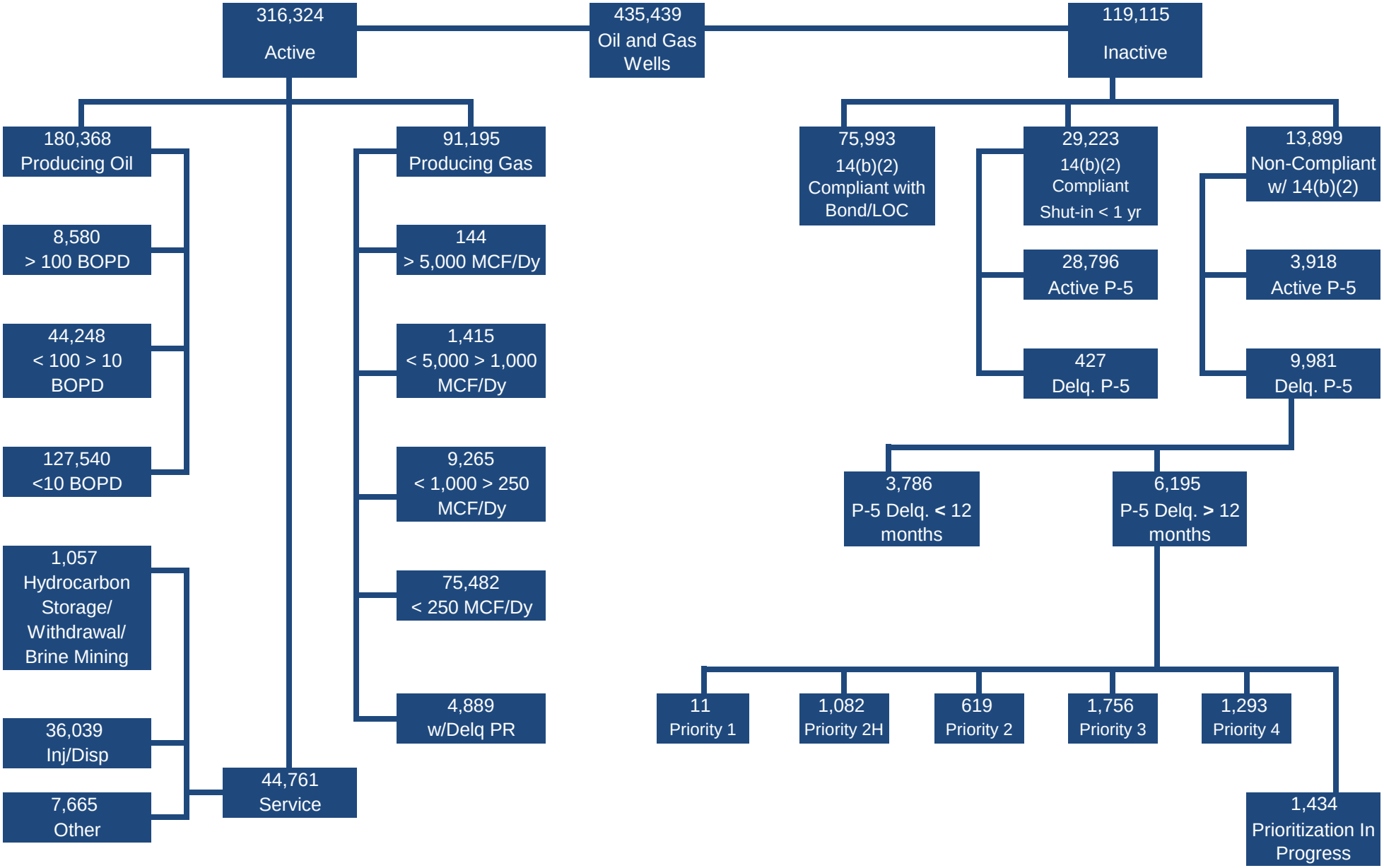
As of March 31, 2018